



# ATNL/51353A

## Digital Laptop Ultrasound Scanner

For Human Use

### Main Features

- Full Digital Beam Forming Technology
- Wide application: abdomen, OB/GYN, urology, cardiology, etc
- Powerful measurement & calculation software packages
- 8-Segments of TGC adjustment
- 7 kinds of Pseudo color
- 12.1 inch LCD monitor
- Net weight: 5.0 Kgs
- OB measurements: BPD,GS, CRL, FL, AC, HC, etc
- OB report page can be generated and printed
- Permanent function of image store: 32 images
- Back-lit keyboard

### Main Technical Specification

- **Scanning mode:** Convex/Linear/Trans-vaginal
- **Display mode:** B, B+B, B+M, M, 4B
- **Scanning depth:** 240mm
- **Cine Loop:** 256
- **Body marks:** 44
- **Image conversion:** up/down, left/right, black/white
- Function of puncture guide
- **Per:** 4-stage per function
- **Comment:** Date, Name, Sex, Age, Hospital,
- 7 kinds of pseudo-color
- **Zooming:** \*0.8, \*1.0, \*1.2, \*1.5, \*2.0
- Single/multi-point focusing
- Frequency conversion
- Angle Change
- Frame Correlation
- Gamma Correction, edge enhancement for image post-processing
- Image Freeze/unfreeze
- 2 probe connectors
- Probe automatic identification
- **Port:** USB 2.0, VGA, Video connector
- **Power supply:** AC 110V-240V, 50HZ/60HZ

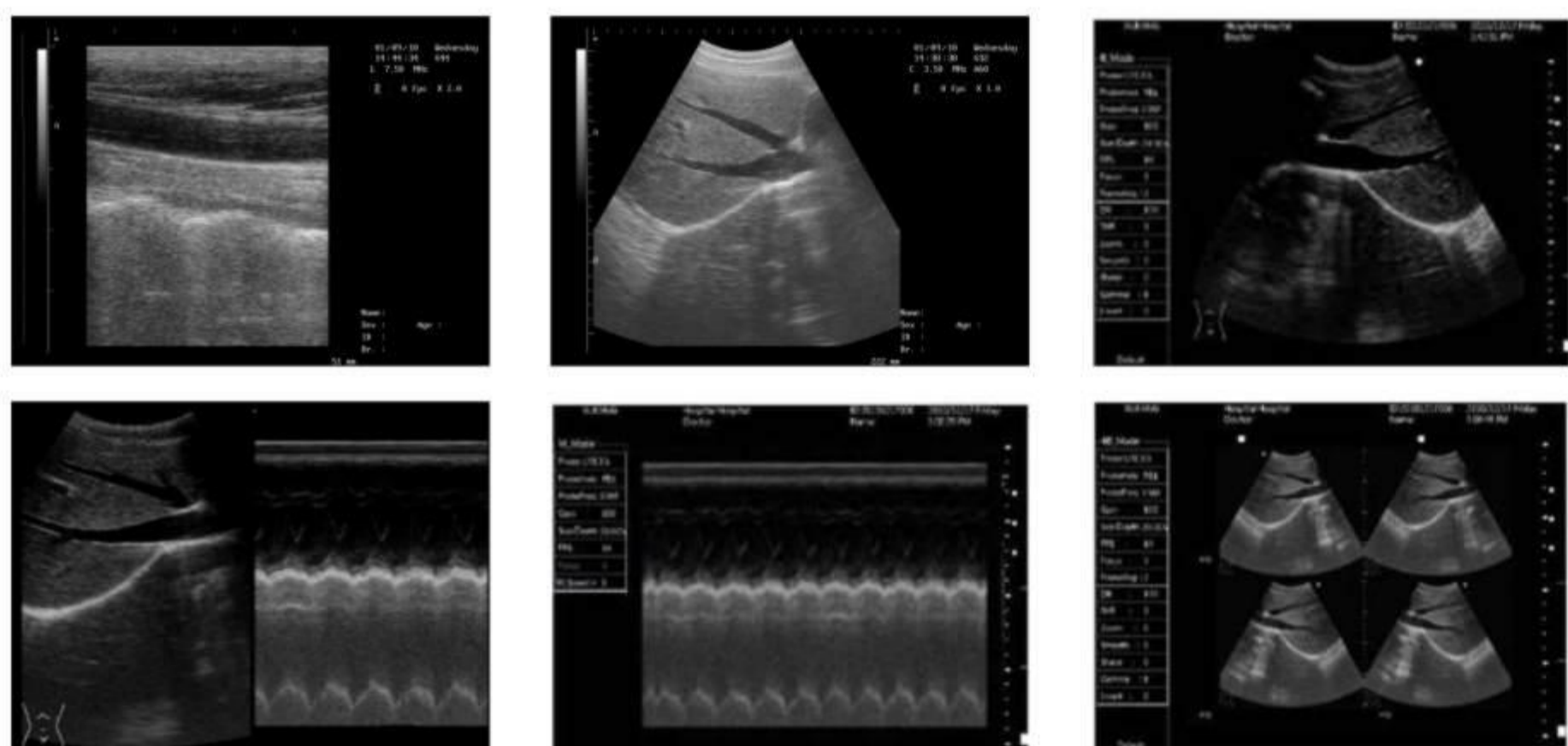
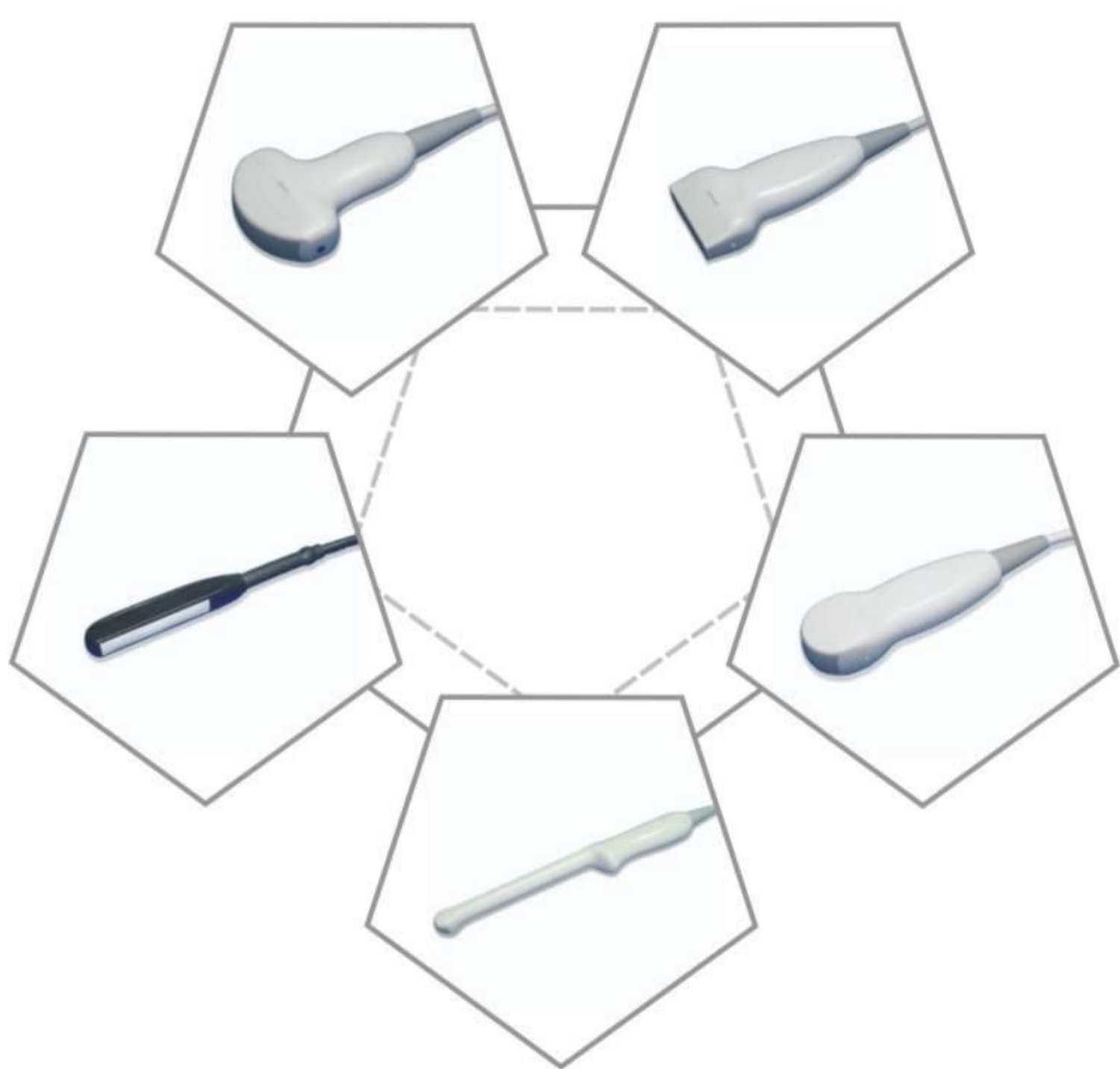

### Standard

- Main unit
- 60R/3.5MHZ Convex array probe
- USB 2.0, VGA and printer port
- 2 probe connectors

### Options

- L40/7.5MHZ Linear Array Probe
- 20R/5.0MHZ Micro-Convex array probe
- 13R/6.5MHZ Trans-vaginal array probe
- Rechargeable battery
- Video Printer
- Carry bag

Sichuan Autonola Medical Instrument Co., Ltd



Sales Add: Room 1420 Wanke V-business space No.10 Beiji Section of the Second Ringroad Chengdu China  
 Factory Add: No.1059, Qingma Road, South Area of Chengdu Modern Industrial(Pixia county), Sichuan China  
 Tel: +86(028)-87652638 Http://: www.autonola.cn E-mail: info@autonola.cn sale@autonola.cn